

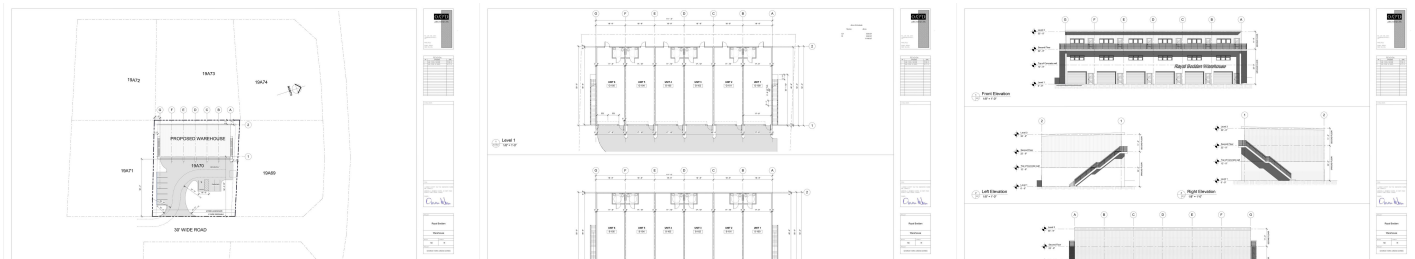

- Type: Warehouse
- Built: 2020
- Sqft: 920
- View: Inland
- MLS: 411031



Industrial Park Warehouse Unit 1 (Pre-Construction)

Unique opportunity to purchase pre-construction warehouse units in Industrial Park. These units will have a ground floor size of 920 SQFT (19 FT X 48 FT). The construction will be extremely strong utilizing a poured concrete wall system. Each warehouse will come equipped with a bathroom (sink and toilet) as well as a front and back door for easy access.

There are no other properties like this on the market and the demand is very strong, this property is perfect for a business owner or an investor looking to let to our robust and ever growing business community. There will be a total of 6 warehouse spaces and 6 office spaces. The developer is a well-known and experienced local construction company. Contact Agent for more details.



James Bovell
Broker / Owner
+1 (345) 945 4000